

Planning Permit No. A/25022/361/92
APPROVED
 SUBJECT TO THE CONDITIONS IN THIS OFFICE LETTER.
 No. A/15635/92 Date: 8-9-92
 FOR MEMBERS SECRETARY
 MADRAS METROPOLITAN
 DEVELOPMENT AUTHORITY
 MADRAS - 600 008.

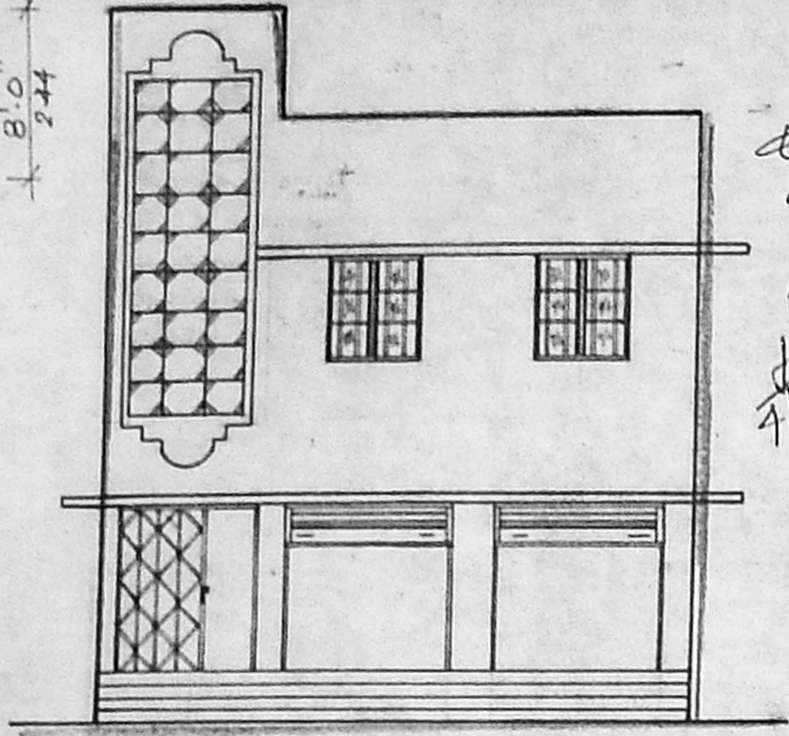

ELEVATION

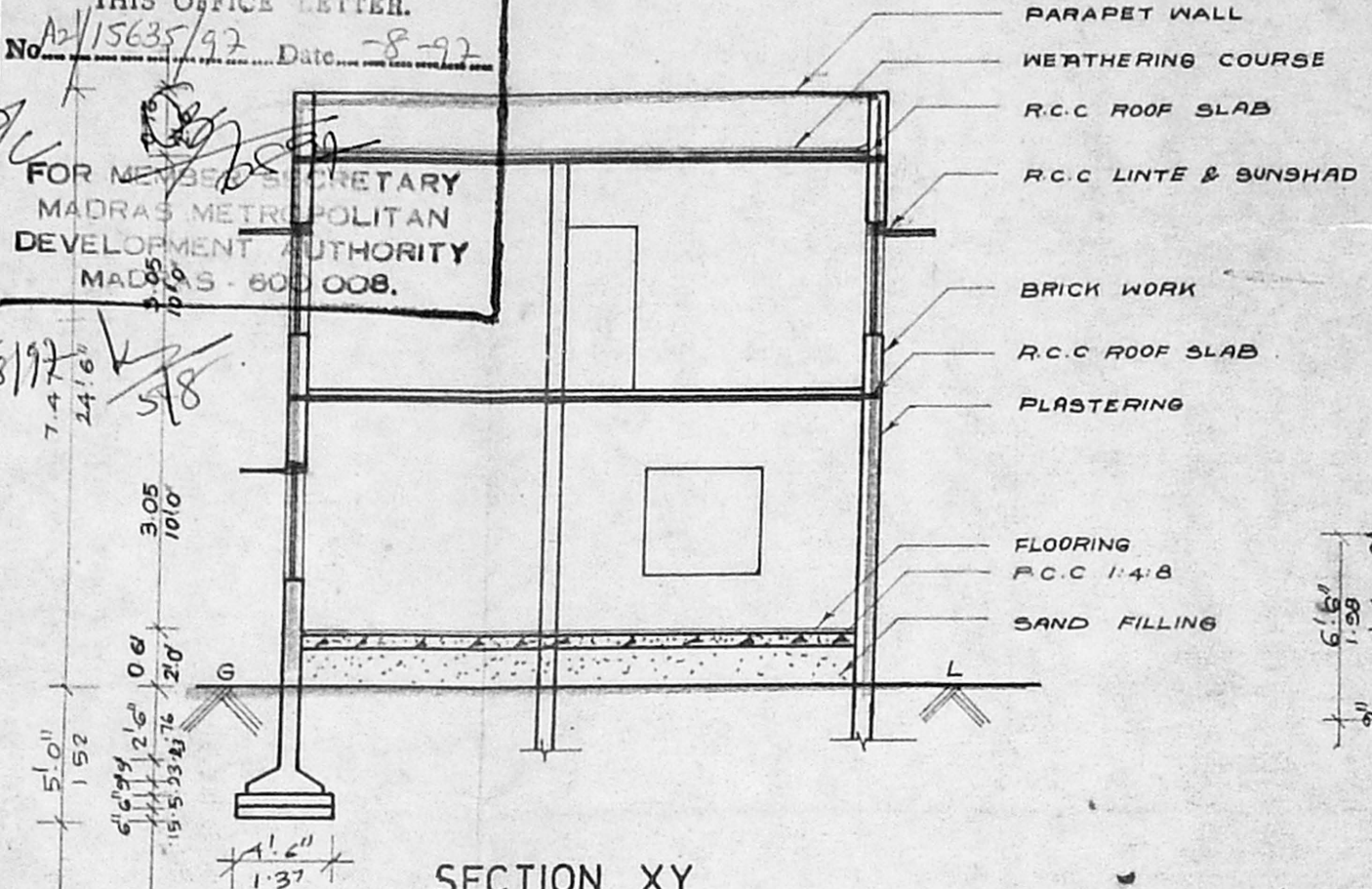

SECTION XY

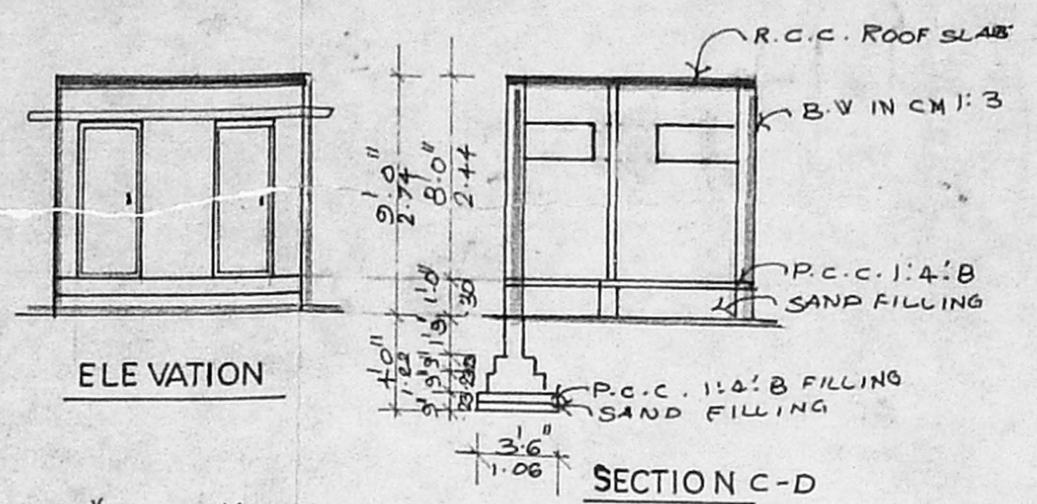

ELEVATION

SECTION C-D

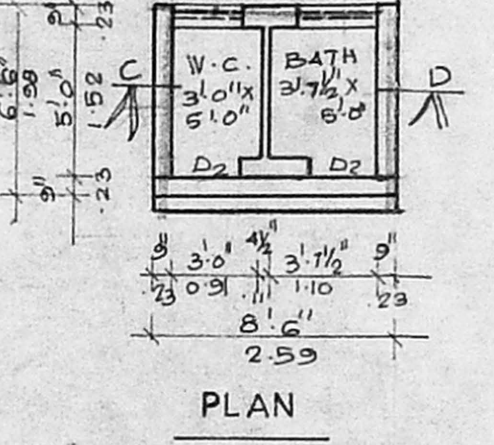

PLAN

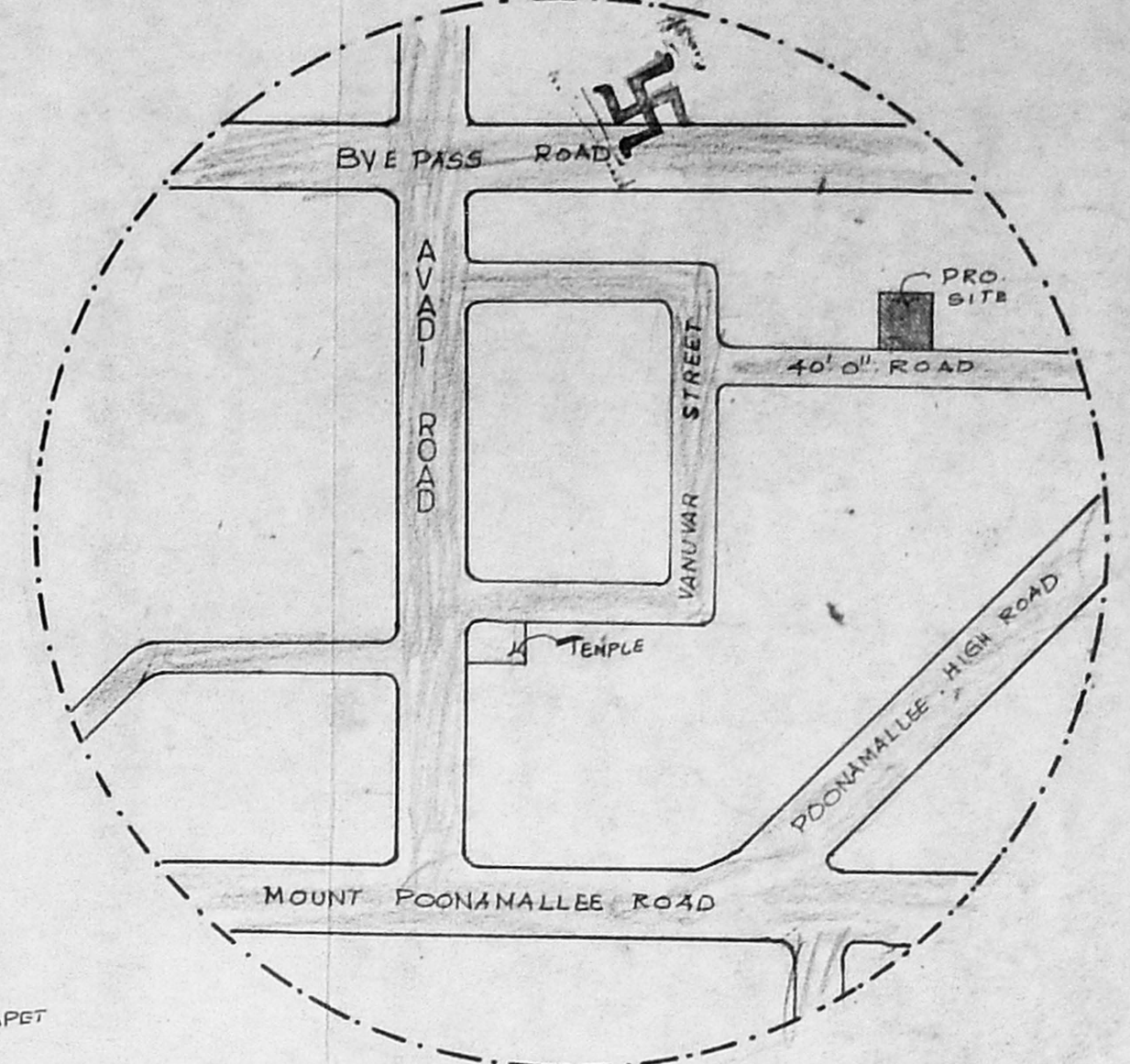

KEY PLAN

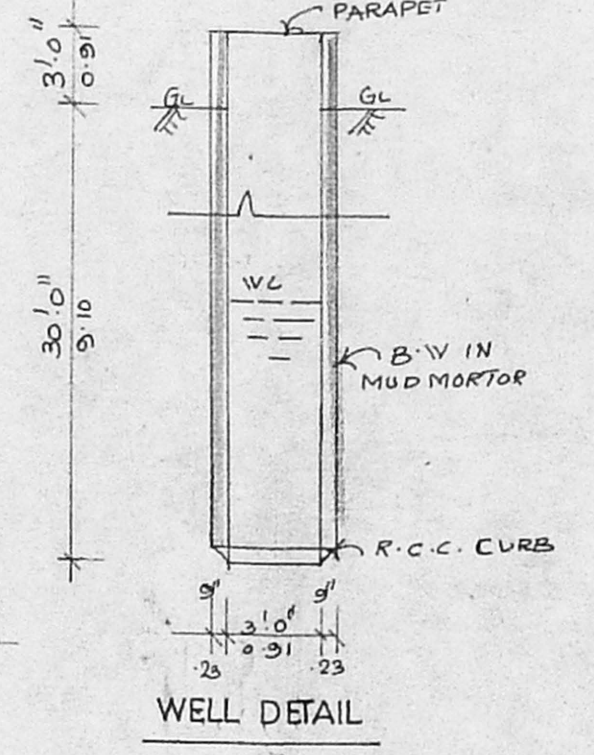

WELL DETAIL

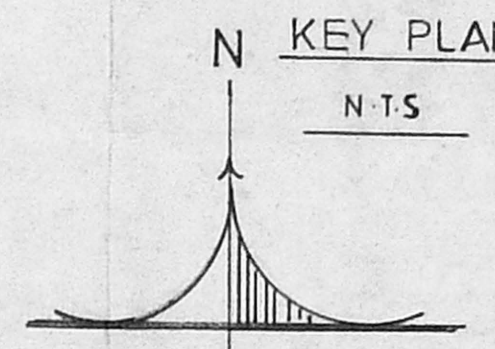

N-TS

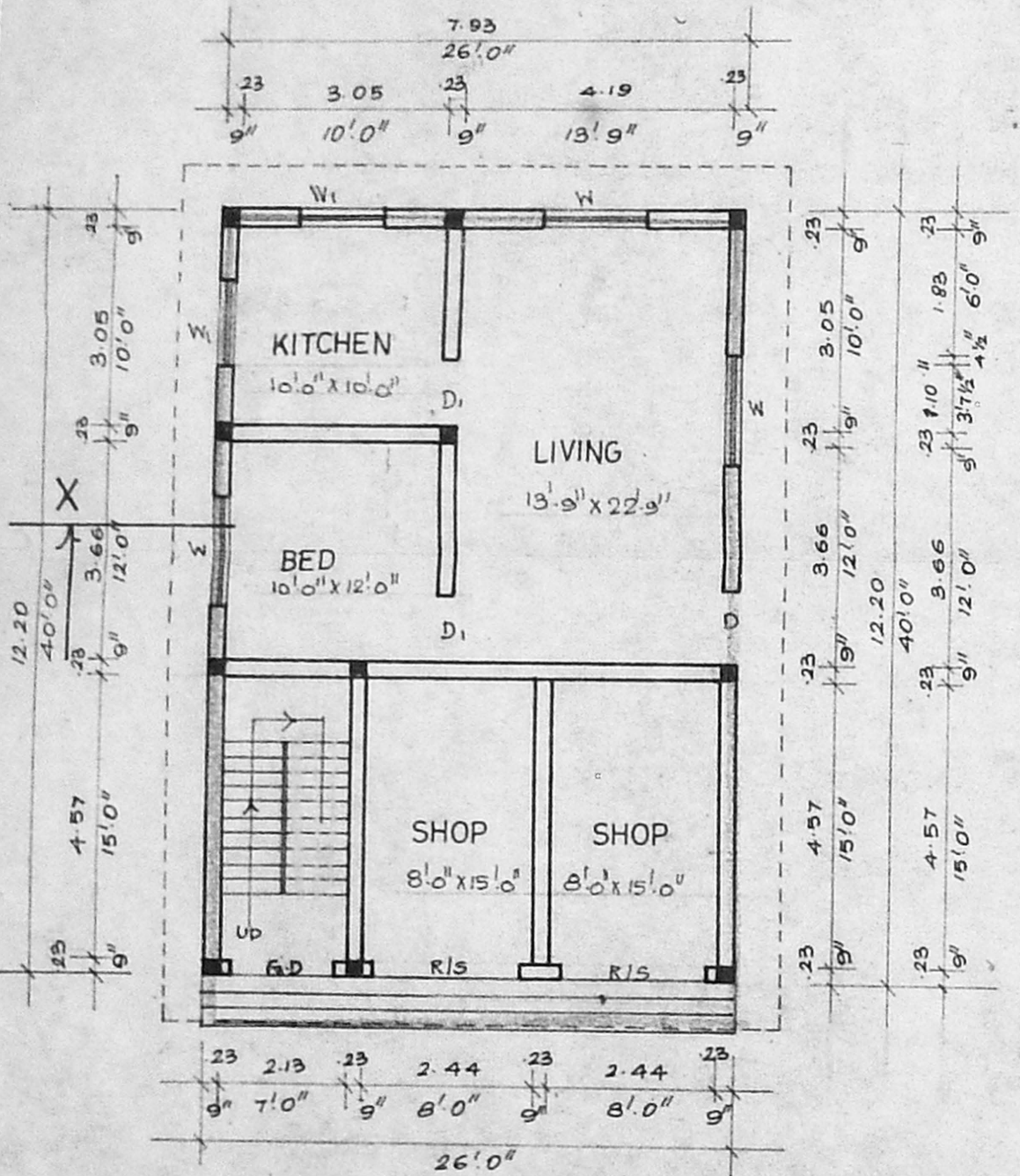

GROUND FLOOR PLAN

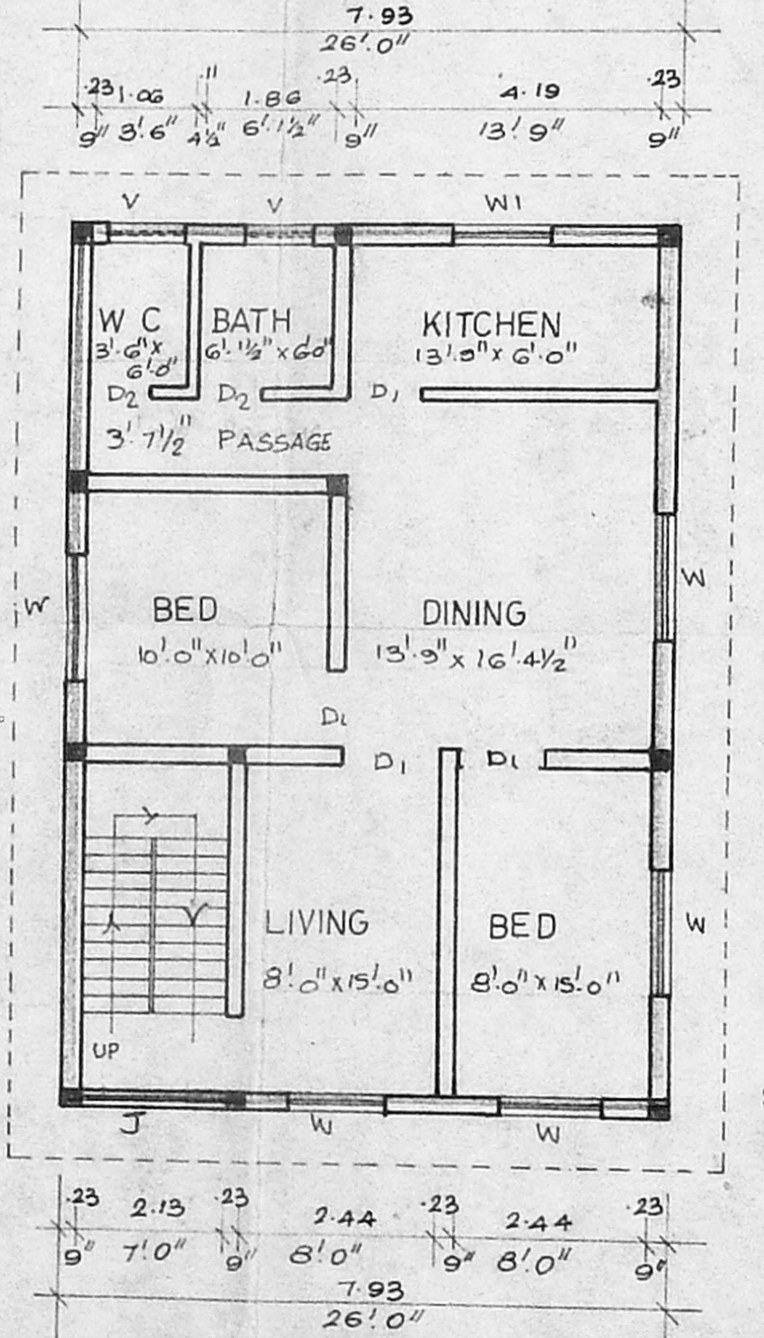

FIRST FLOOR PLAN

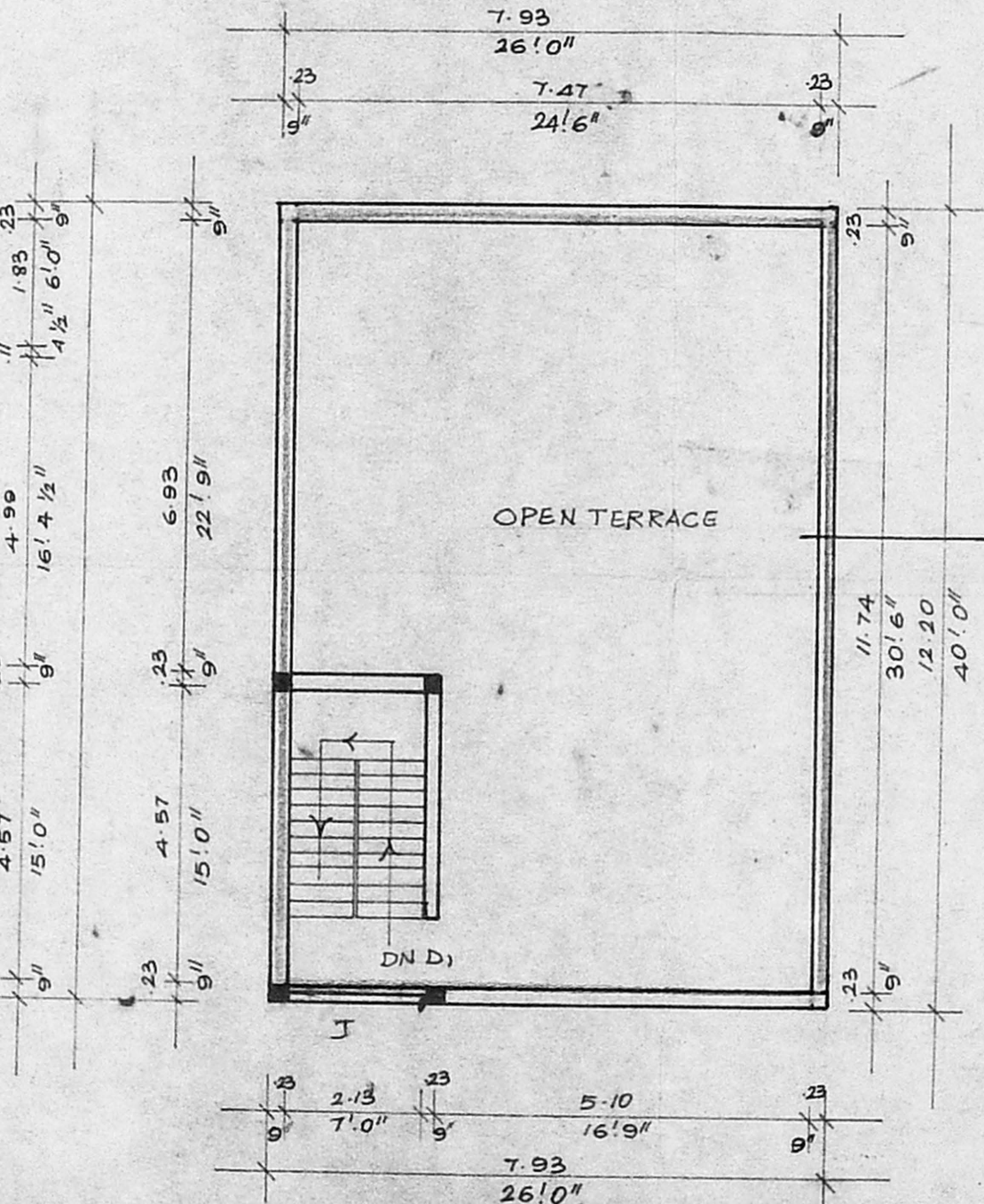

TERRACE FLOOR PLAN

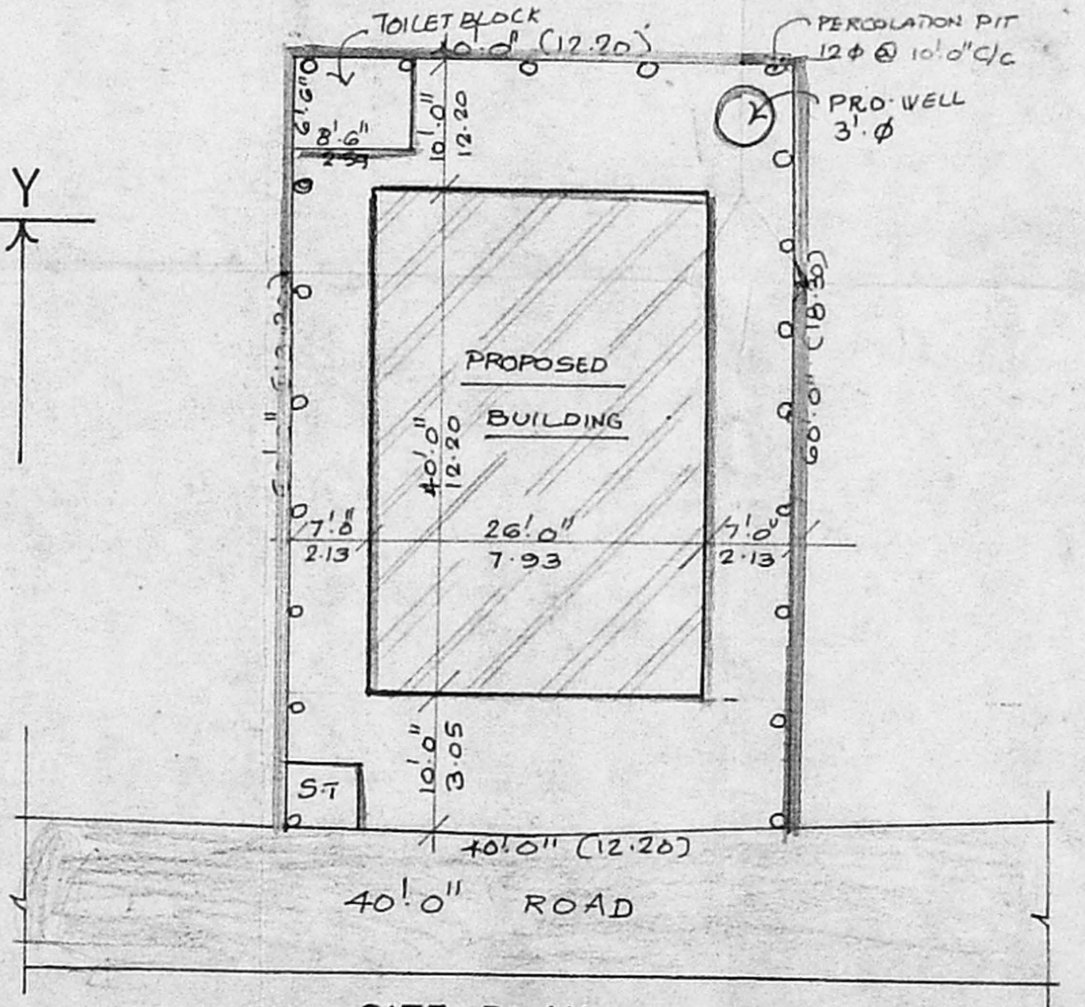

SITE PLAN

SCALE: 1"=16' 0" (1:200)

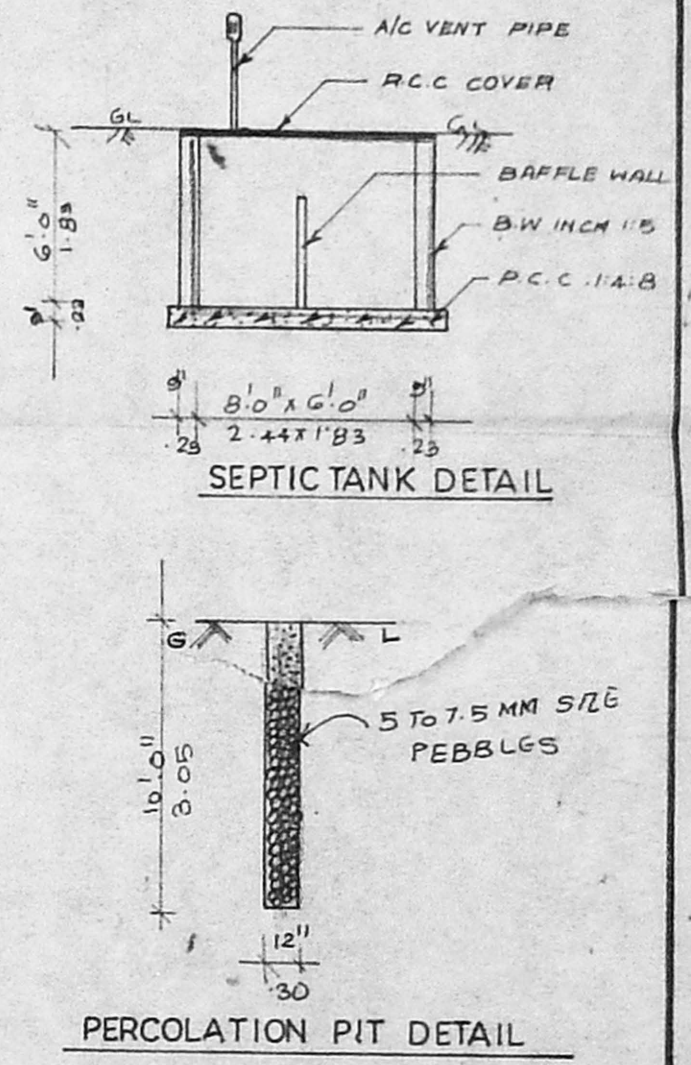

SEPTIC TANK DETAIL

PERCOLATION PIT DETAIL

PLAN SHOWING THE PROPOSED RESIDENTIAL BUILDING
 AT S No: 80/4, OF SENNEERKUPPAM VILLAGE,
 SRI PERUMBUDUR TALUK, CHENGAI M.G.R DISTRICT,
 POONAMALLE (PT) UNION.
 LAYOUT APPD BY MMDA IN PPD/LO No 65/84
 SCALE: 1"=8' 0" (1:100)

INDEX	JOINERIES	AREA DETAIL
PROPOSED	D DOOR 33x70" (100x213)	PLOT AREA = 2400Sft (222.96Sq.m)
ROADS	D DOOR 3'0x7'0" (0.91x2.13)	G FLOOR AREA = 1040Sft (96.61 Sq.m)
BOUNDARY	D DOOR 2'6"x7'0" (0.76x2.13)	F FLOOR AREA = 1040Sft (96.61 Sq.m)
	WINDOW 4'6"x4'6" (1.37x1.37)	TOILET AREA = 55Sft (5.10Sq.m)
	W WINDOW 4'0"x4'6" (1.22x1.37)	TOTAL AREA = 2135Sft (198.34Sq.m)
	V VENTILATOR 3'0"x2'0" (0.91x0.61)	F S I - 0.88 COVERAGE - 43%
	RSROLLING SHUTTER 7'0"x7'0" (2.13x2.13)	

R. PAGUTHARIVU, D.C.E., D.C.T.
 LICENSED SURVEYOR,
 CORPORATION OF MADRAS,
 REG NO. 96
 Office: 10, Venkateshwara Avenue,
 SARARI NAGAR, PORUR-116

c.4332(0000)

OWNER

L.S